

Plus! SanGest : Casa di Cura

- ✓ Si utilizza in rete
- ✓ Gestisce multi-degenza / convenzione
- ✓ Consente moduli differenziati
- ✓ Garantisce informazioni sicure
- ✓ E' "client-oriented"
- ✓ Segue tutte le tappe della degenza

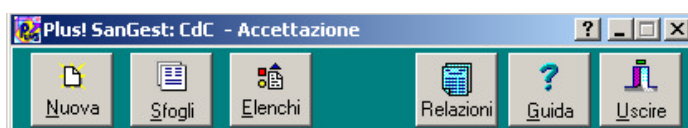
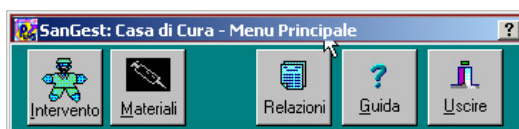
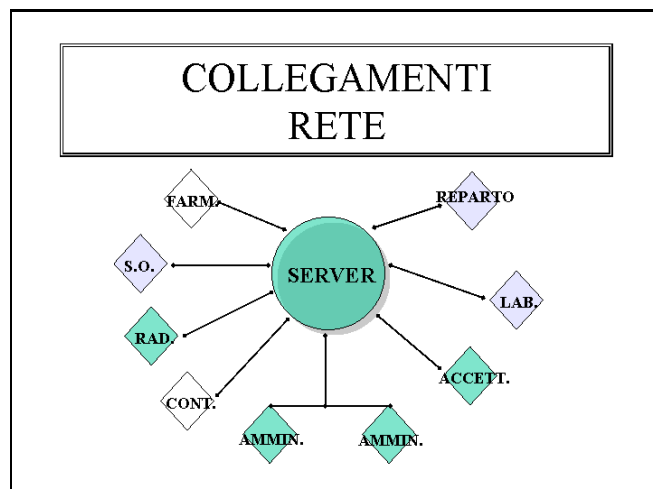

- ✓ Accettazione
- ✓ Amministrazione
- ✓ Piano degenza
 - ✓ Farmacia
 - ✓ Radiologia
- ✓ Sala operatoria
- ✓ Laboratorio analisi

Plus! SanGest : Espandibilità

- ✓ Dati tenuti sul Server
- ✓ Collegabili ad altri programmi:
 - ✓ Access / Word / Excel

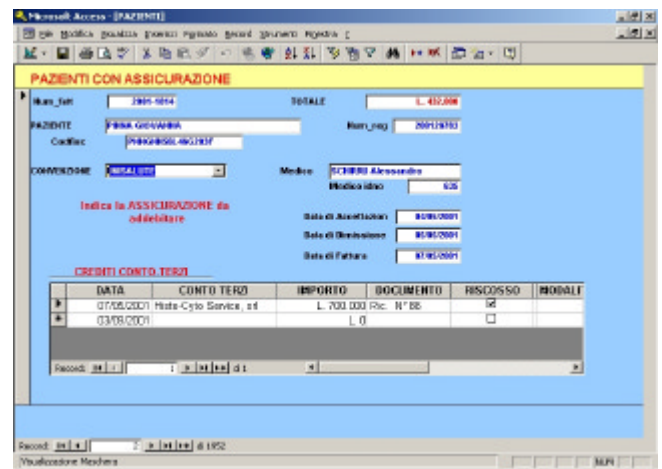
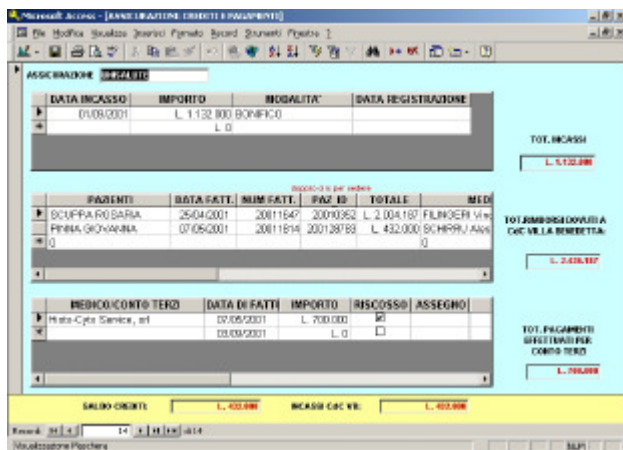

	A	B	F	G	H	I	J	N
1	CAMERA			PREZZO COD. CON FINCH	IN CONV.			
2	201-250			201,42	129,11	154,94		
3	203-313			201,42	129,11	154,94		
4	207-314			232,41	129,11	154,94		
5	208-255			232,41	129,11	154,94		
6	209-254			232,41	129,11	154,94		
7	210-253			232,41	129,11	154,94		
8	212-252			232,41	129,11	154,94		
9	214-248			154,94	103,29	154,94		
10	214-248			154,94	103,29	154,94		
11	215-250			154,94	129,11	154,94		
12	210-246			232,41	103,29	154,94		
13	210-247			232,41	103,29	154,94		
14	219-244			232,41	103,29	154,94		
15	219-245			232,41	103,29	154,94		
16	230-242			232,41	103,29	154,94		
17	230-243			232,41	103,29	154,94		
18	231-240			232,41	103,29	154,94		
19	231-241			232,41	103,29	154,94		
20	222-229			201,42	103,29	154,94		
21	225-228			201,42	129,11	154,94		
22	236-237			129,11	103,29	154,94		
23	236-238			129,11	103,29	154,94		
24	236-311			129,11	103,29	154,94		
25	237-235			129,11	103,29	154,94		
26	237-236			129,11	103,29	154,94		
27	237-310			129,11	103,29	154,94		
28	239-233			129,11	103,29	154,94		
29	239-234			129,11	103,29	154,94		
30	239-306			129,11	103,29	154,94		
31	239-231			129,11	103,29	154,94		
32	239-232			129,11	103,29	154,94		
33	239-305			129,11	103,29	154,94		
34	311-225			201,42	129,11	154,94		

- ✓ Manutenzione rete
- ✓ Personalizzazione moduli

